

	Existing trees to retain
	Existing trees to remove
	Specimen trees
	Houpara
	Fruiting trees
	Hedging
	Large fill shrub/grass planting
	Small shrub/grass planting
	Standard concrete
	Exposed aggregate concrete
	Decking
	Permeable pavers
	Fencing < 1.2m
	Fencing > 1.2m
	Gates

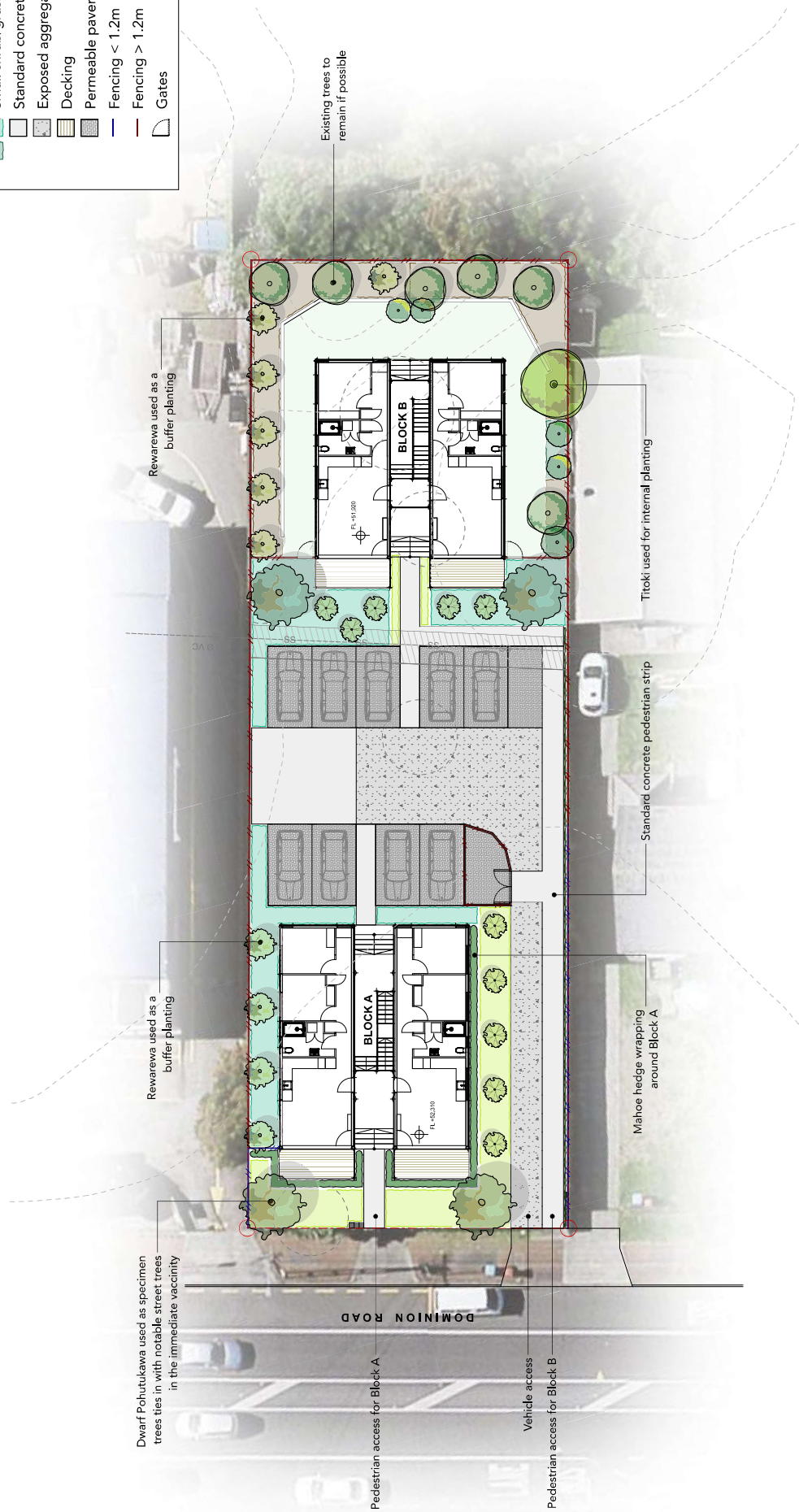

 greenwood associates Landscape Architecture	Client Kāinga Ora Homes and Communities	Project 926-928 Dominion Road, Mt Roskill, Auckland	Drawing 210723/3 Masterplan	Scale 1:125@A1 1:250@A3		Date 11/08/21	Drawn GR	Checked CC
						Telephone 09 309 3600	Website greenwoodassociates.co.nz	